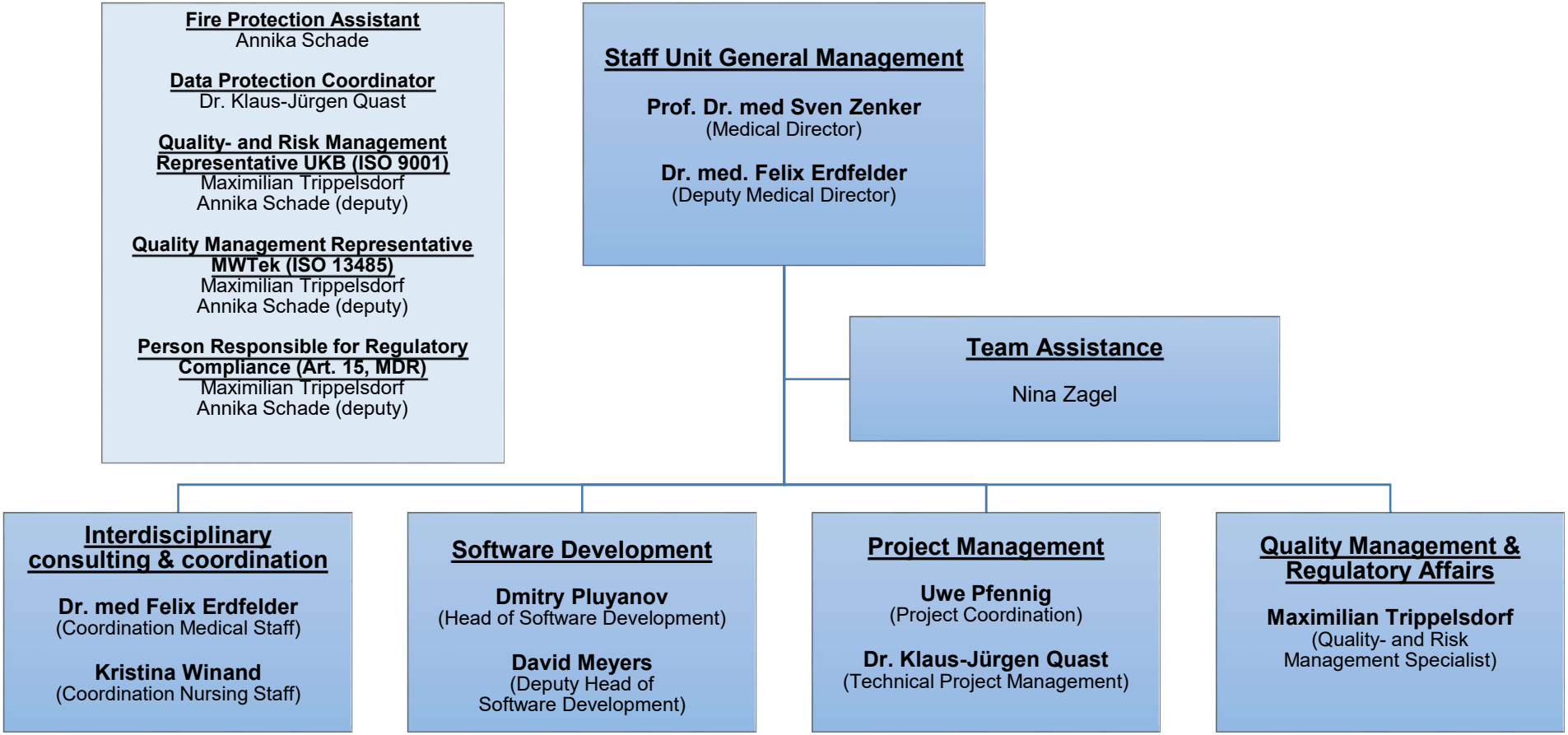
Fire Protection Assistant
Annika Schade
Data Protection Coordinator
Dr. Klaus-Jürgen Quast
Quality- and Risk Management Representative UKB (ISO 9001)
Maximilian Trippelsdorf
Annika Schade (deputy)
Quality Management Representative MWTek (ISO 13485)
Maximilian Trippelsdorf
Annika Schade (deputy)
Person Responsible for Regulatory Compliance (Art. 15, MDR)
Maximilian Trippelsdorf
Annika Schade (deputy)
Staff Unit General Management
Prof. Dr. med Sven Zenker
(Medical Director)
Dr. med. Felix Erdfelder
(Deputy Medical Director)
Team Assistance
Nina Zagel
Interdisciplinary consulting & coordination
Dr. med Felix Erdfelder
(Coordination Medical Staff)
Kristina Winand
(Coordination Nursing Staff)
Software Development
Dmitry Pluyanov
(Head of Software Development)
David Meyers
(Deputy Head of Software Development)
Project Management
Uwe Pfennig
(Project Coordination)
Dr. Klaus-Jürgen Quast
(Technical Project Management)
Quality Management & Regulatory Affairs
Maximilian Trippelsdorf
(Quality- and Risk Management Specialist)