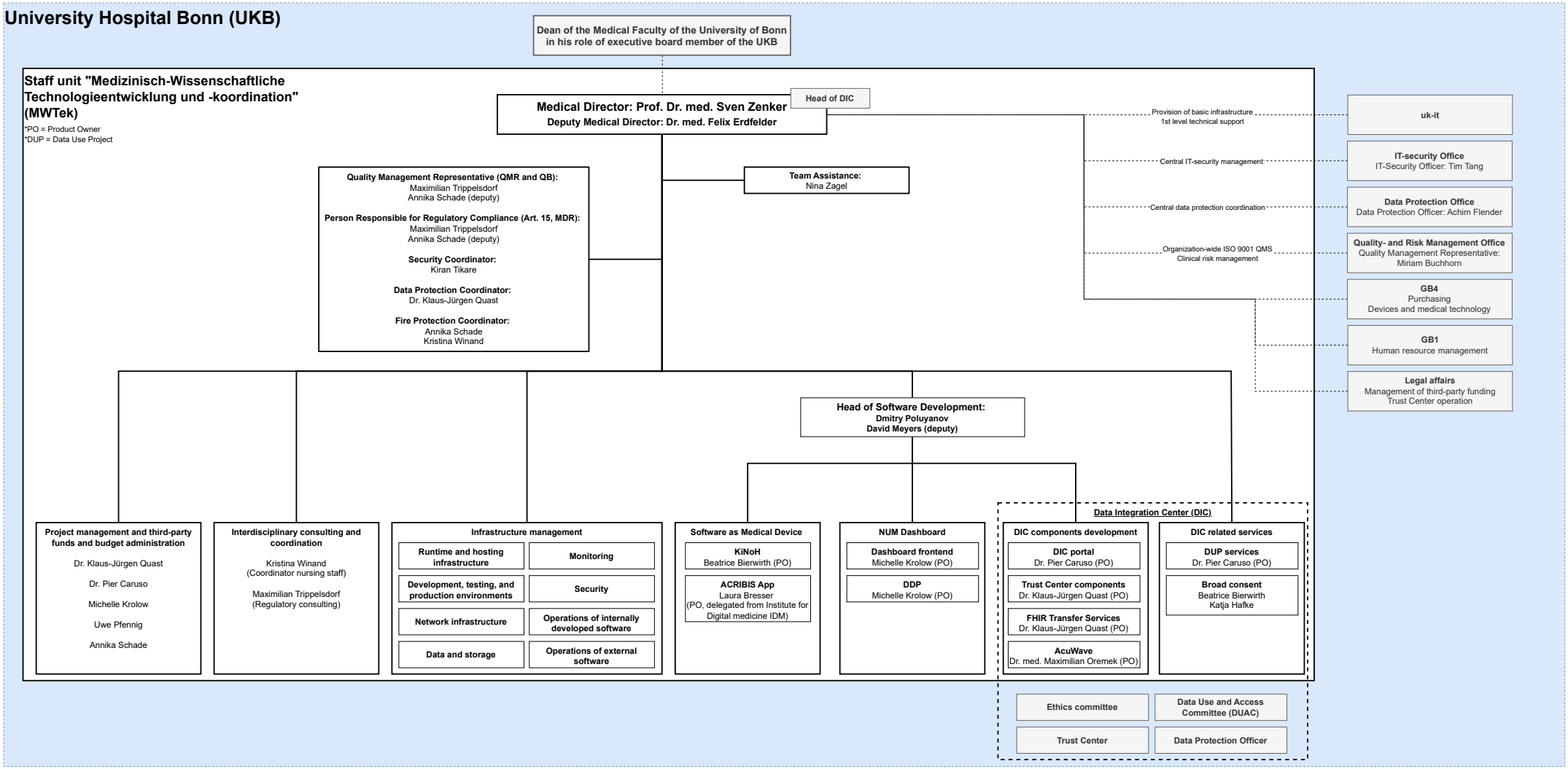
University Hospital Bonn (UKB)
Dean of the Medical Faculty of the University of Bonn in his role of executive board member of the UKB
Staff unit "Medizinisch-Wissenschaftliche Technologieentwicklung und -koordination" (MWTek)
*PO = Product Owner
*DUP = Data Use Project
Medical Director: Prof. Dr. med. Sven Zenker
Deputy Medical Director: Dr. med. Felix Erdfelder
Head of DIC
Quality Management Representative (QMR and QB):
Maximilian Trippelsdorf
Annika Schade (deputy)
Person Responsible for Regulatory Compliance (Art. 15, MDR):
Maximilian Trippelsdorf
Annika Schade (deputy)
Security Coordinator:
Kiran Tikare
Data Protection Coordinator:
Dr. Klaus-Jürgen Quast
Fire Protection Coordinator:
Annika Schade
Kristina Winand
Team Assistance:
Nina Zagel
Provision of basic infrastructure
1st level technical support
uk-it
Central IT-security management
IT-security Office
IT-Security Officer: Tim Tang
Central data protection coordination
Data Protection Office
Data Protection Officer: Achim Flender
Organization-wide ISO 9001 QMS
Clinical risk management
Quality- and Risk Management Office
Quality Management Representative:
Miriam Buchhorn
GB4
Purchasing
Devices and medical technology
GB1
Human resource management
Legal affairs
Management of third-party funding
Trust Center operation
Head of Software Development:
Dmitry Poluyanov
David Meyers (deputy)
Project management and third-party funds and budget administration
Dr. Klaus-Jürgen Quast
Dr. Pier Caruso
Michelle Krolow
Uwe Pfennig
Annika Schade
Interdisciplinary consulting and coordination
Kristina Winand
(Coordinator nursing staff)
Maximilian Trippelsdorf
(Regulatory consulting)
Infrastructure management
Runtime and hosting infrastructure
Monitoring
Development, testing, and production environments
Security
Network infrastructure
Operations of internally developed software
Data and storage
Operations of external software
Software as Medical Device
KiNoH
Beatrice Bierwirth (PO)
ACRIBIS App
Laura Bresser
(PO, delegated from Institute for Digital medicine IDM)
NUM Dashboard
Dashboard frontend
Michelle Krolow (PO)
DDP
Michelle Krolow (PO)
Data Integration Center (DIC)
DIC components development
DIC portal
Dr. Pier Caruso (PO)
Trust Center components
Dr. Klaus-Jürgen Quast (PO)
FHIR Transfer Services
Dr. Klaus-Jürgen Quast (PO)
AcuWave
Dr. med. Maximilian Oremek (PO)
DIC related services
DUP services
Dr. Pier Caruso (PO)
Broad consent
Beatrice Bierwirth
Katja Hafke
Ethics committee
Data Use and Access Committee (DUAC)
Trust Center
Data Protection Officer